

April 14, 2018 10 am to 6 pm

The Faerie & Labyrinth Festival at The Otto Labyrinth Park

Join us for this whimsical day of family, fun and friendship, while celebrating
The Faerie Forest & The Otto Labyrinth!

WHAT THE DAY HOLDS:

*Arts & Crafts *Workshops *Live Music & Performances *Food *Folklore
*Faerie Culture & History *Activities for All Ages *Prizes *& More!!!

10 am Collective Opening Ceremony



11 am (Outdoors) Kate Masca- Chakra Yoga with Essential
Oils

(Indoors) MJ Anderson- Tai Chi for Beginners



12 noon Jill Henry- Guided Group Labyrinth Walk & Faerie Forest Adventure.



1 pm Barbara Vitale: Grandmother Faerie Presentation

2 pm Ariadne & Hrodwulf- Intro to Sacred Earth Dance
& The Queen of Elphame performance

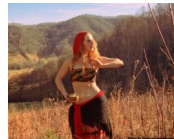

3 pm Charlie Henry- Intro to A Course In Miracles (up at house)



4 pm (Outdoors) Ophelia Williams- Belly Dance with Veil
(Indoors) Sankofa Gordon- Guided Meditation Workshop on
Visualization & Deep Breathing

5 pm Steve Alvarado- Participative Drum Circle &
Tribal Talks Workshop



6 pm Closing Ceremony



Faeries are Gathering

LOCATION

Mountain Valley Center and the
Otto Labyrinth Park

43 Shambala Way, Otto, NC
28763

www.MountainValleyCenter.com

US 441 to Calvary Church Rd.
Left on Shambala Way. 3 miles
North of Dillard, GA and 7 miles
South of Franklin, NC

PRICE— Donation to FWB
Labyrinth Park Fund

****This schedule of events is for the festival itself, which
is open to the public and held on Saturday, April 14th
starting at 10am. There is also a private gathering that
weekend Friday afternoon - Sunday for Facilitators/
Volunteers/Vendors which will be separate and is called
the Faerie Kinsfolk Gathering & Campout which will have
more events as well, with potluck food, drumming, danc-
ing, community, & networking! If you'd like to be involved
please email Info@reciprocitree.com

